Armenian Dance

(Uit/From Five Exotic Dances, 1967) Pieter van der Staak (1930-2007)
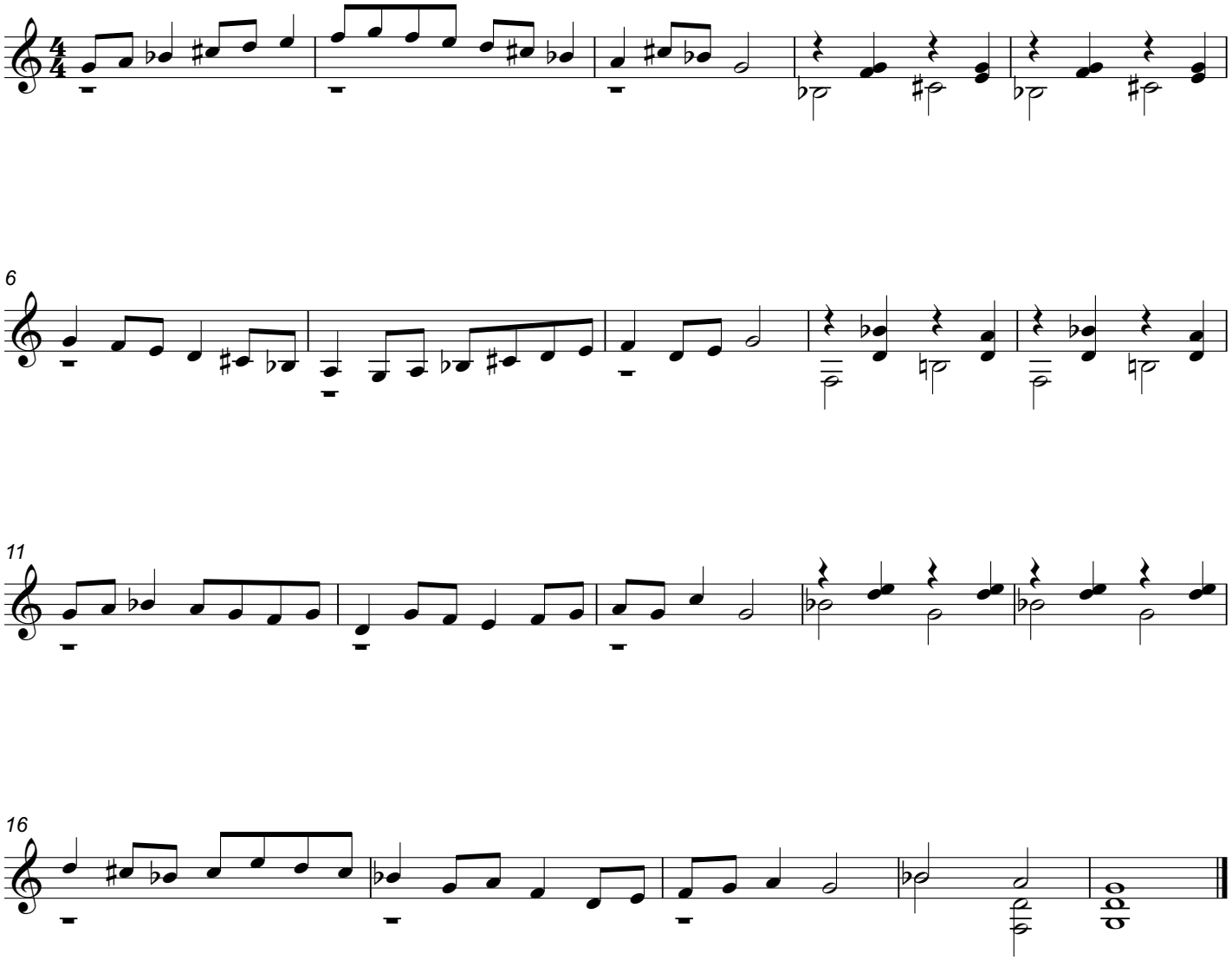
Adagio