

Andante

(Uit/from Sonata BWV 1003)

Arr. Jaap Majoor

Johann Sebastian Bach (1685 - 1750)

♩ = 40

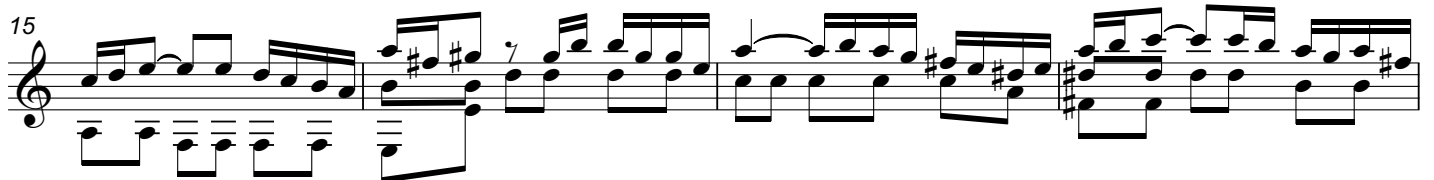
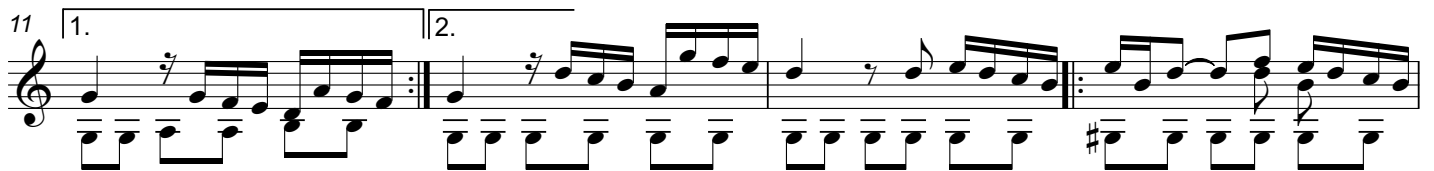
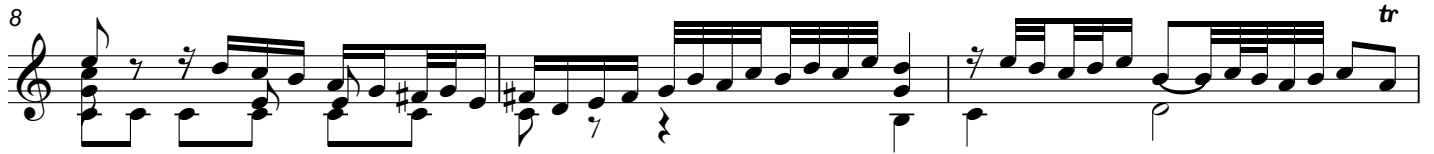
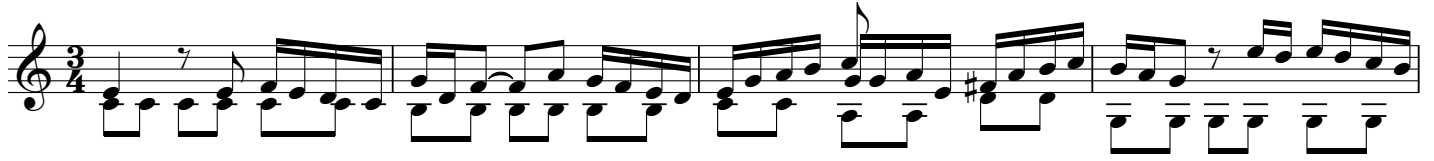

23

26
