

# Arabesca

(Spaanse Dans no. 12)

Enrique Granados (1867-1916)

Andante

Gitaar 1

Gitaar 2

1

2

1

2

1

2

1

2

2  
1  
21

1  
24

1  
27

1  
31

1  
34

37

1

2

40

1

2

42

1

2

45

1

Fine To Coda

Meno mosso

2

50

1

2

54

1

2

58

1

2

62

1

2

D.C. al Fine Coda

67

1

2

# Arabesca

(Spaanse Dans no. 12)

Enrique Granados (1867-1916)

Andante

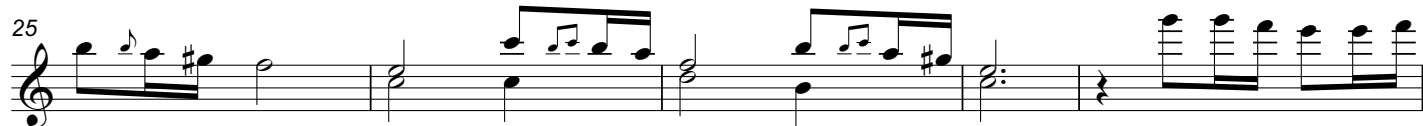
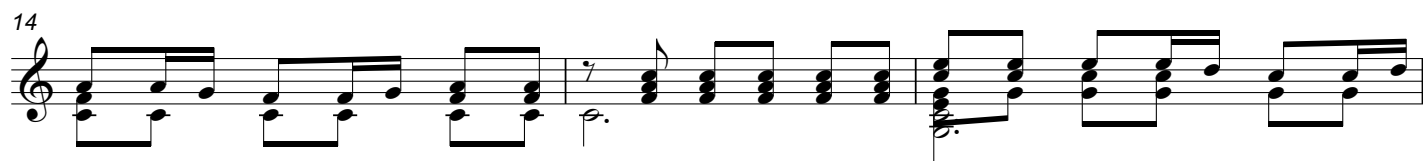
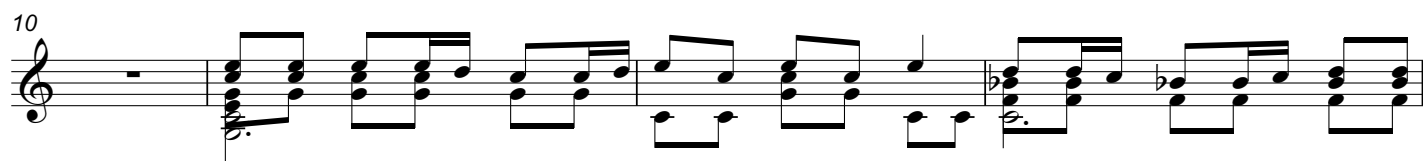
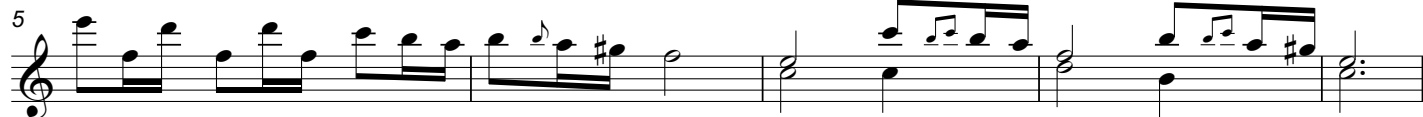

35

39

43

**Meno mosso**

49

56

62

67

# Arabesca

(Spaanse Dans no. 12)

Enrique Granados (1867-1916)

Andante

36

40

43

**Fine To Coda**

47

**Meno mosso**

52

57

62

**D.C. al Fine Coda**

67