Canzonetta

Arr. Andrew Forrest
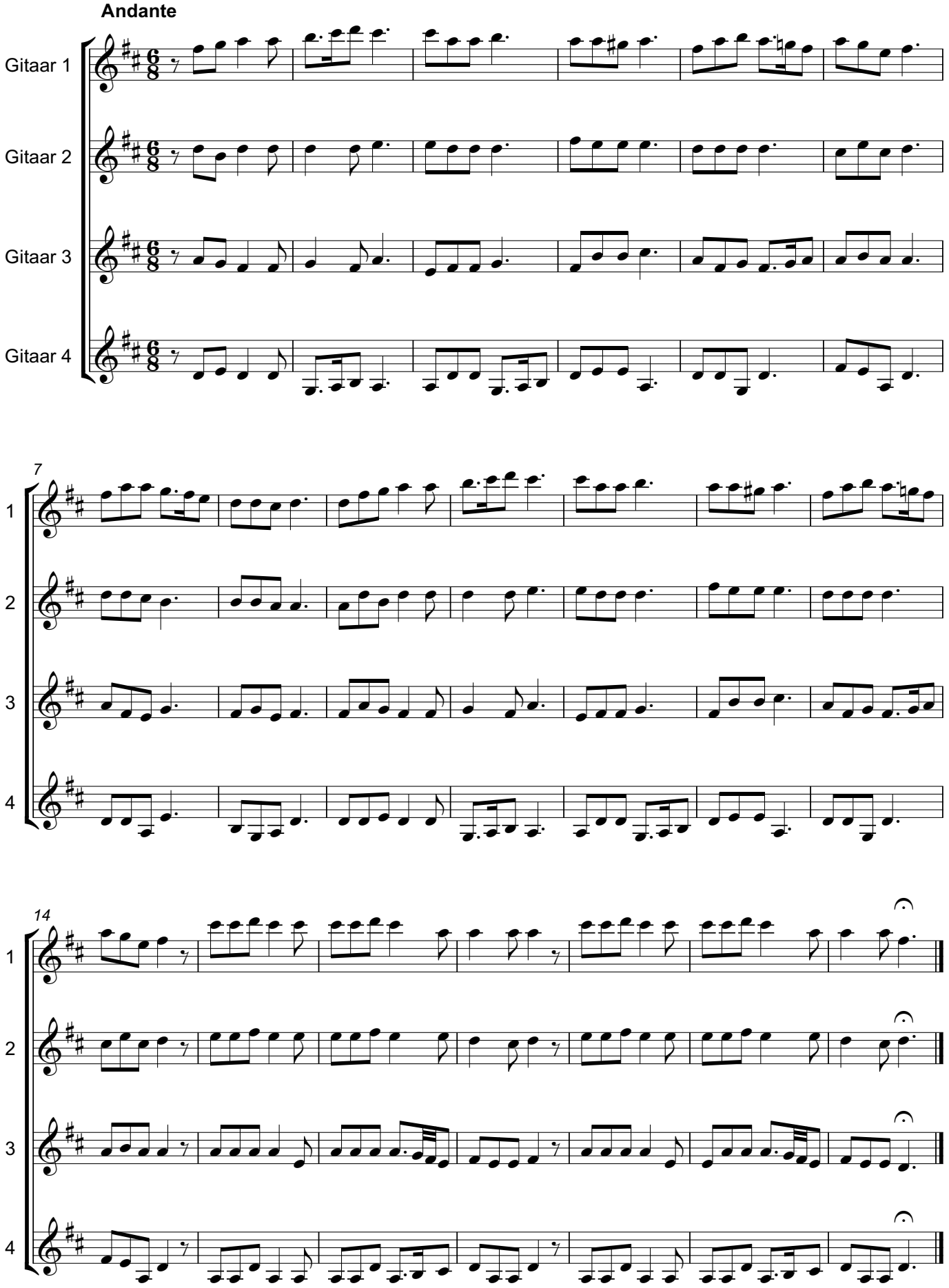
Baldassare Donato (1527 - 1603)