

Charleston

Joep Wanders

♩ = 86

Gitaar 1

Gitaar 2

Gitaar 3

Gitaar 4

Gitaar 5

5

G1

G2

G3

G4

G5

Fine

9

13

D.C. al Fine

Charleston

Joep Wanders

♩ = 86

7

Fine

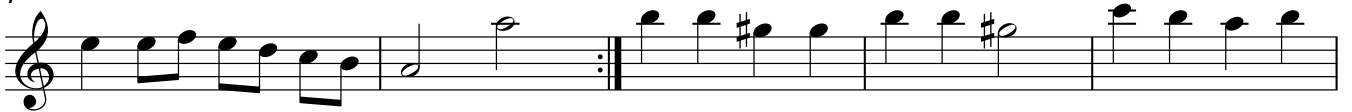

12

D.C. al Fine

Charleston

Joep Wanders

♩ = 86

7

Fine

12

D.C. al Fine

Charleston

Joep Wanders

$\text{♩} = 86$

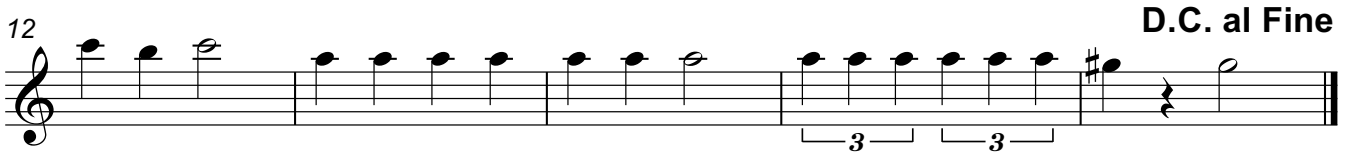
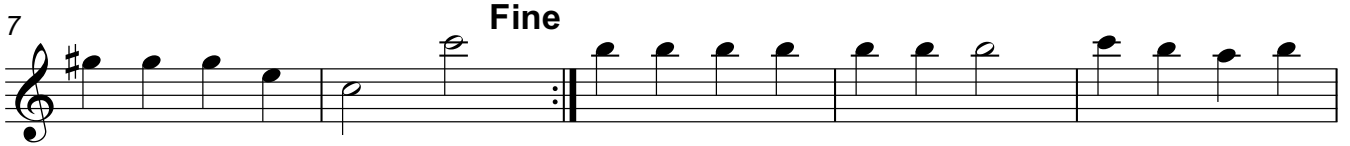

Charleston

Joep Wanders

$\text{♩} = 86$

8

Fine

13

D.C. al Fine

Charleston

Joep Wanders

♩ = 86

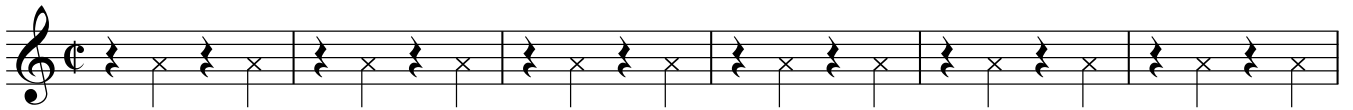

7

Fine

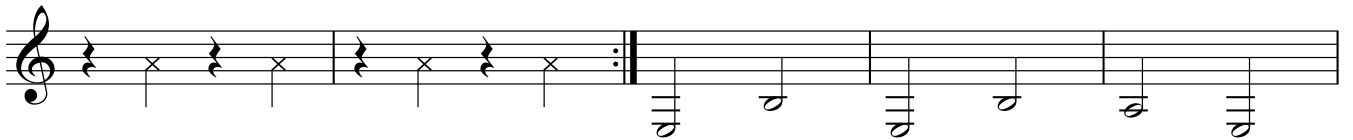

12

D.C. al Fine

