

Joropó

Andrew Forrest

♩=156

Gitaar 1

Gitaar 2

Gitaar 3

7

1

2

3

14

1

2

3

21

1

2

3

28

1

2

3

35

1

2

3

42

1

2

3

49

1

2

3

56

1

2

3

63

1

2

3

70

1

2

3

76

1

2

3

83

1

2

3

89

1

2

3

Joropó

Andrew Forrest

$\text{♩} = 156$

51

58

65

71

77

84

90

Joropó

Andrew Forrest

$\text{♩} = 156$

50

57

64

70

76

83

89

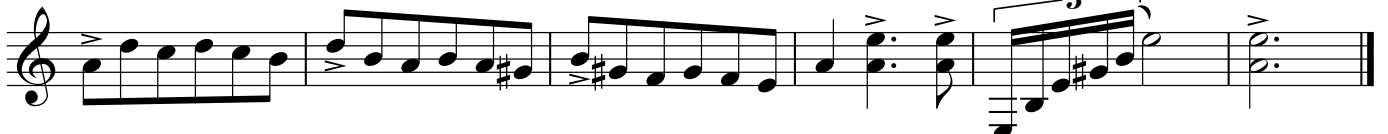

Joropó

Andrew Forrest

♩=156

