

# Le Rossignol

Anoniem 16e Eeuw

♩=100

Gitaar 1

Gitaar 2

5

1

2

9

1

2

13

1

2

18

1

2

23

1

2

28

1

2

32

1

2

# Le Rossignol

Anoniem 16e Eeuw

♩=100

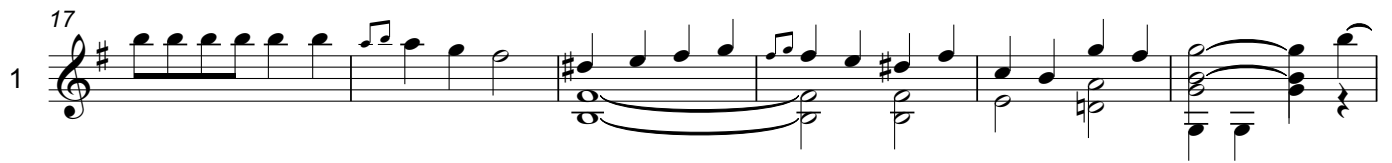

# Le Rossignol

♩=100

8

12

17

22

27

32
