Arr. Johann Kaspar Mertz
(1806 - 1856)

Il Puritani

Opera uit/from 1835

(Uit/from "Kukuk" Musikalische Rundschau Nr. 88)
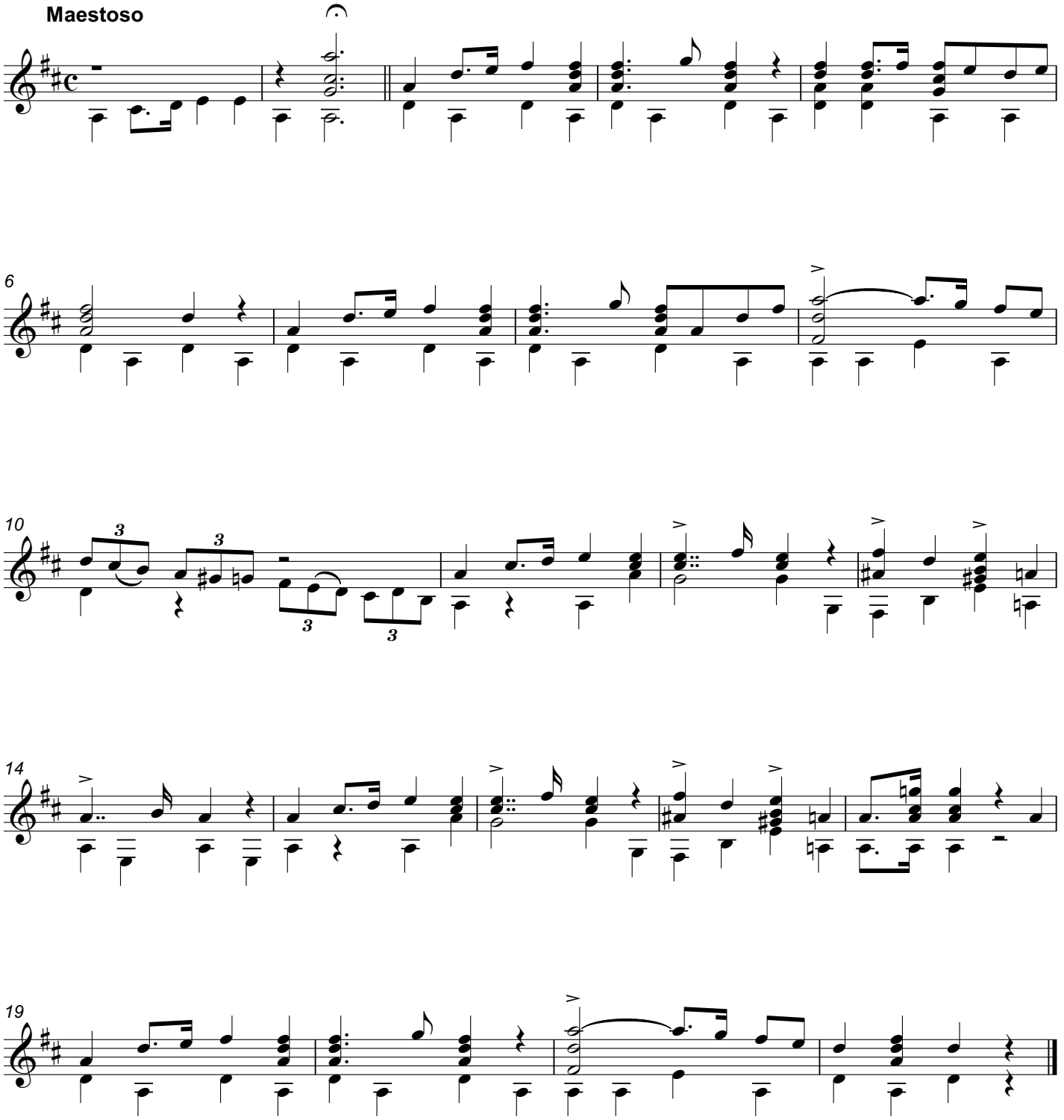
Vincenzo Bellini
(1801 - 1835)