

Ronde

(Uit 'Alderhande Danserye', 1551)

Arr. Detlef Hasselmeyer

Tilman Susato (???? - 1564)

$\text{♩} = 120$

Gitaar 1

Gitaar 2

Gitaar 3

Gitaar 4

5

1

2

3

4

9

1

2

3

4

13

1

2

3

4

Gitaar 1

Ronde

Arr. Detlef Hasselmeyer

(Uit 'Alderhande Danserye', 1551)

Tilman Susato (???? - 1564)

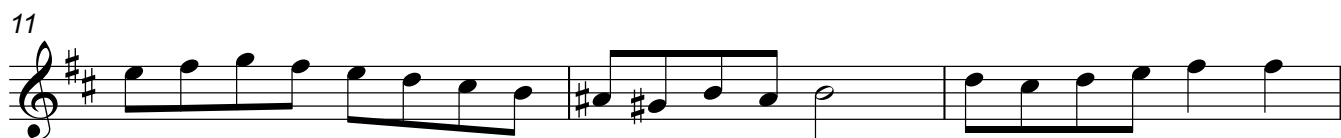

Gitaar 2

Ronde

(Uit 'Alderhande Danserye', 1551)

Arr. Detlef Hasselmeyer

Tilman Susato (???? - 1564)

♩=120

6

11

14

Gitaar 3

Ronde

(Uit 'Alderhande Danserye', 1551)

Arr. Detlef Hasselmeyer

Tilman Susato (???? - 1564)

Gitaar 4

Ronde

(Uit 'Alderhande Danserye', 1551)

Arr. Detlef Hasselmeyer

Tilman Susato (???? - 1564)

♩=120

6

11
