

Sage Leaf

Arr. Andrew Forrest

(Playford Tune, The English Dancing Master 1670)

Anoniem

$\text{♩} = 60$

Gitaar 1

Gitaar 2

Gitaar 3

Gitaar 4

6

1

2

3

4

12

1

2

3

4

19

1
2
3
4

25

1
2
3
4

31

1
2
3
4

37

1

2

3

4

Gitaar 1

Sage Leaf

(Playford Tune, The English Dancing Master 1670)

Arr. Andrew Forrest

Anoniem

♩ = 60

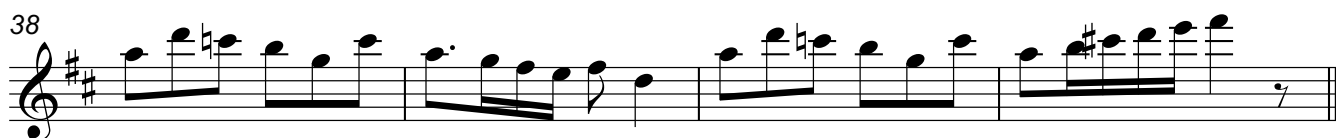
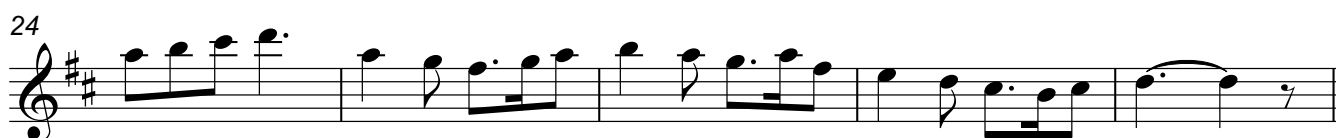
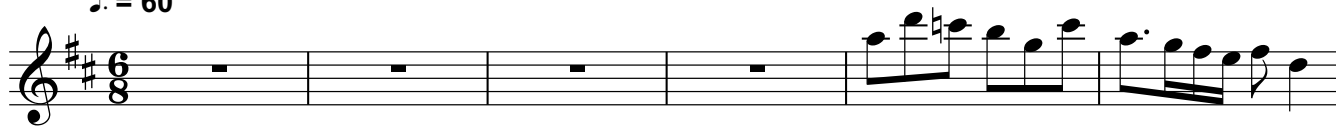

Gitaar 2

Sage Leaf

(Playford Tune, The English Dancing Master 1670)

Arr. Andrew Forrest

Anoniem

♩ = 60

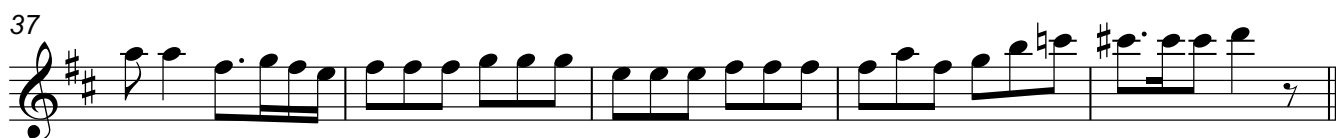
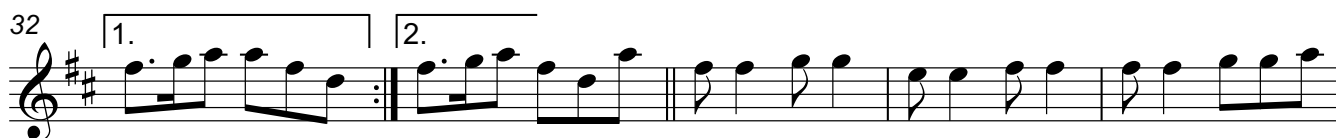
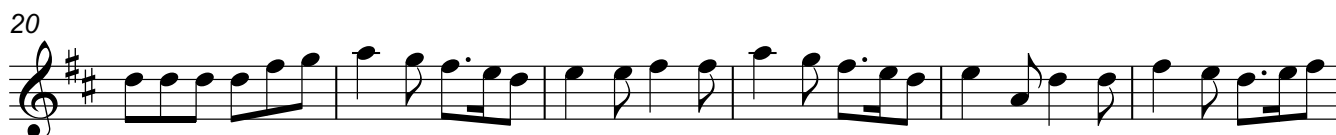

Gitaar 3

Sage Leaf

(Playford Tune, The English Dancing Master 1670)

Arr. Andrew Forrest

Anoniem

♩ = 60

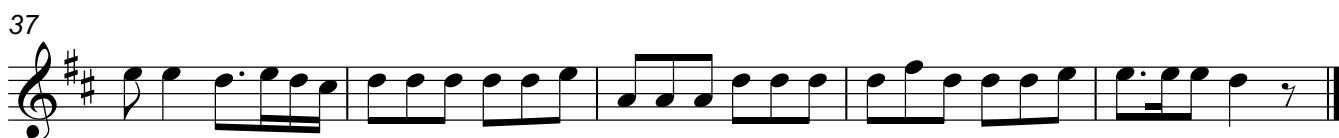

Gitaar 4

Sage Leaf

(Playford Tune, The English Dancing Master 1670)

Arr. Andrew Forrest

Anoniem

♩ = 60

6

12

19

26

32

37
