

Schäfer Tanz

Arr. Detlef Hasselmeyer

(Uit 'Alderhande Danserye', 1551)

Tilman Susato (???? - 1564)

♩=120

Gitaar 1

Gitaar 2

Gitaar 3

Gitaar 4

8

1

2

3

4

16 **Fine**

25 **D.C. al Fine**

Gitaar 1

Schäfer Tanz

Arr. Detlef Hasselmeyer

(Uit 'Alderhande Danserye', 1551) Tilman Susato (???? - 1564)

Gitaar 2

Arr. Detlef Hasselmeyer

Schäfer Tanz

(Uit 'Alderhande Danserye', 1551) Tilman Susato (???? - 1564)

♩=120

8

16 **Fine**

24

29 **D.C. al Fine**

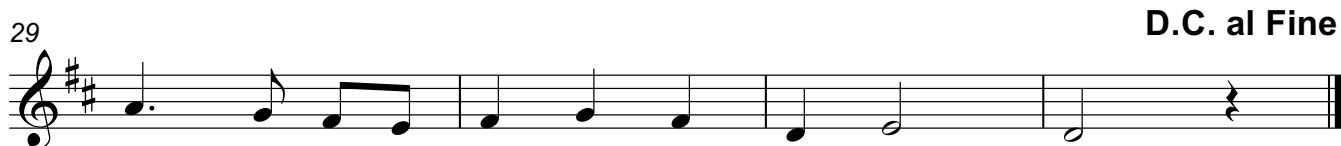

Gitaar 3

Arr. Detlef Hasselmeyer

Schäfer Tanz

(Uit 'Alderhande Danserye', 1551)

Tilman Susato (???? - 1564)

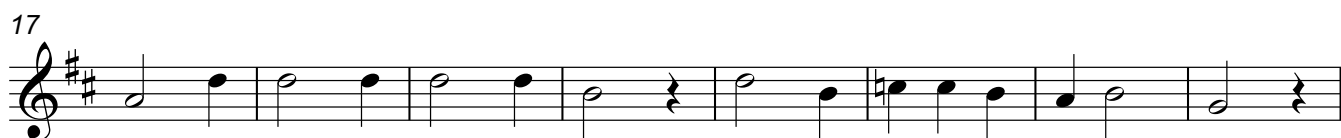

Gitaar 4

Arr. Detlef Hasselmeyer

Schäfer Tanz

(Uit 'Alderhande Danserye', 1551)

Tilman Susato (???? - 1564)

♩=120

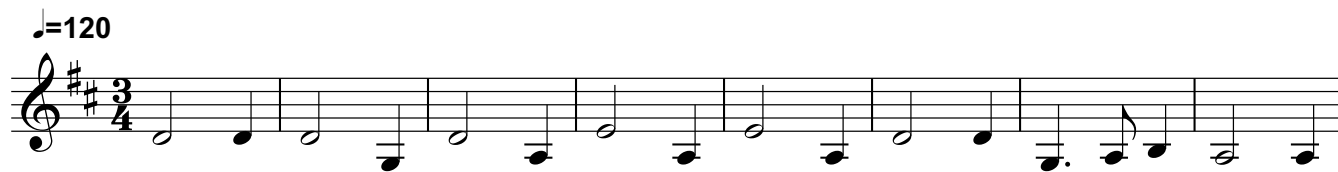

9

Fine

17

25

D.C. al Fine