

Sonata in C

Giuseppe Brescianello (1690 - 1758)

Allegro

♩ = 84

10

18

25

33

40

48

57

63

tr

tr

70

75

Adagio

82

$\text{♩} = 54$

87

90

95

102

110

115

♩ = 100

119

126

133

140

147

154

161

168

175

Menuet

♩ = 120

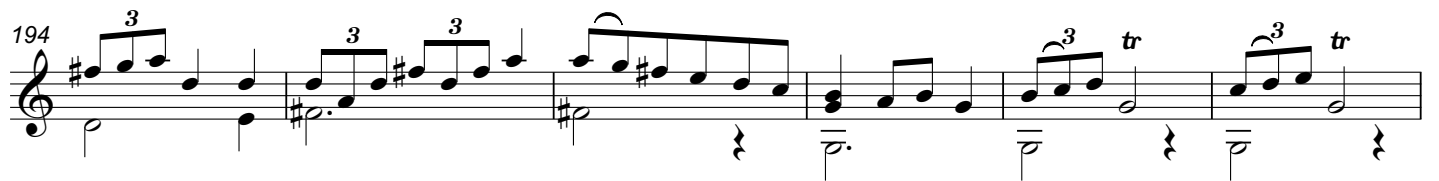

Trio

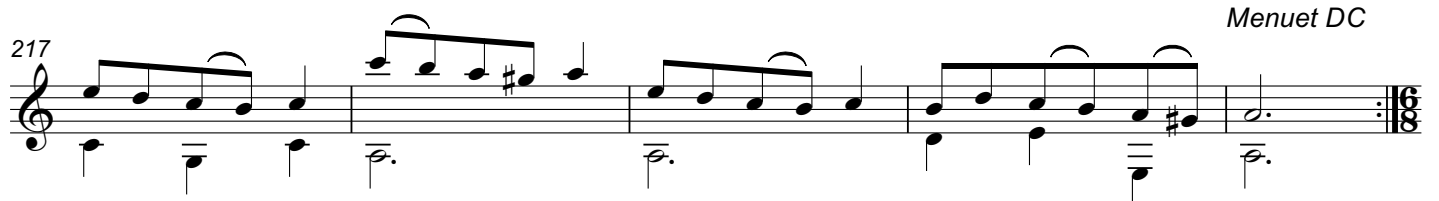
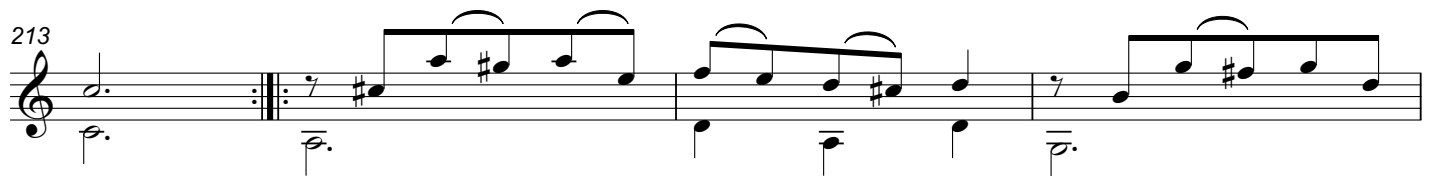

Menuet DC

Gigue

♩ = 120

222

227

232

237

242

247

252

257

262

267

272

277

282

286
