

Mas que Doidici

Carlos Jobim (1927 - 1994)

Andante

Fluit

Andante

Gitaar 1

Gitaar 2

6

11

16

2 22

27

32

37

42

47

52

57

4 62

66

70

75

81

85

Mas que Doidici

Carlos Jobim (1927 - 1994)

Andante

48

52

57

62

66

70

75

80

85

Mas que Doidici

Carlos Jobim (1927 - 1994)

Andante

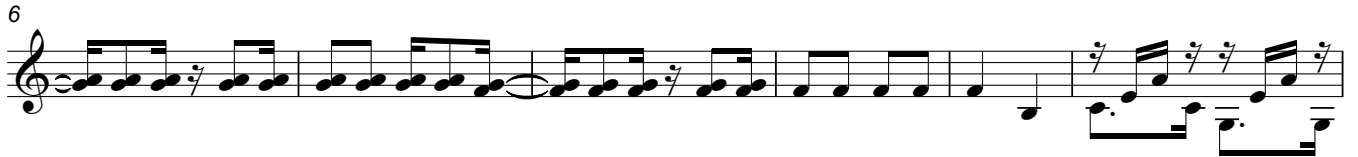

45

50

56

62

68

73

78

84