

Pavane Op. 50

(Fragment)

Gabriel Fauré (1845 - 1924)

Andante

Fluit

Andante

Gitaar 1

Gitaar 2

5

Gitaar 1

Gitaar 2

9

Gitaar 1

Gitaar 2

13

Gitaar 1

Gitaar 2

18

22

27

31

35

39

Fluit

Pavane Op. 50

(Fragment)

Gabriel Fauré (1845 - 1924)

Andante

7

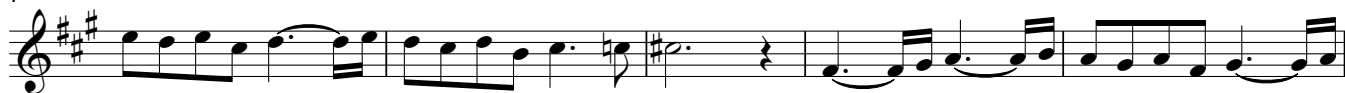

12

18

23

29

35

39

Pavane Op. 50

(Fragment)

Gabriel Fauré (1845 - 1924)

Andante

Pavane Op. 50

(Fragment)

Gabriel Fauré (1845 - 1924)

Andante

7

13

19

25

32

38