

# Quem Sabe

Arr. Mark de Gooijer

(Modinha)

Carlos Gomes (1839-1896)

Fluit

Gitaar

5

10

15

19

23

27

32

36

Fluit

Arr. Mark de Gooijer

# Quem Sabe

(Modinha)

Carlos Gomes (1839-1896)

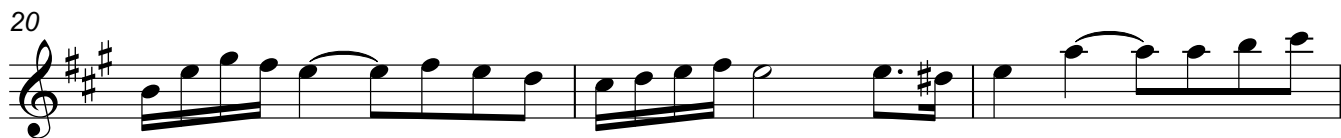
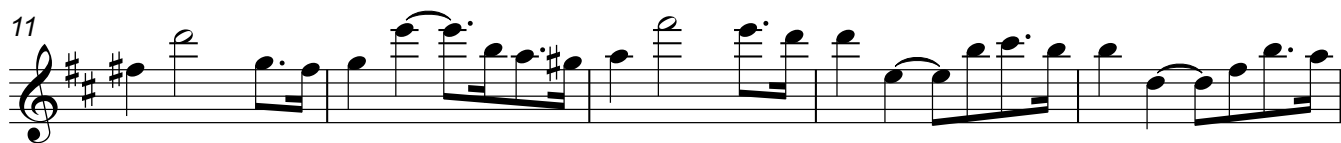

Gitaar

# Quem Sabe

Arr. Mark de Gooijer

(Modinha)

Carlos Gomes (1839-1896)

5

9

13

17

21

25

29

33

36