

# Zigeunerlied

Louis Spohr (1784-1859)

♩ = 60

Flute

Gitaar

6

12

18

24

30

36

# Zigeunerlied

Louis Spohr (1784-1859)

♩ = 60

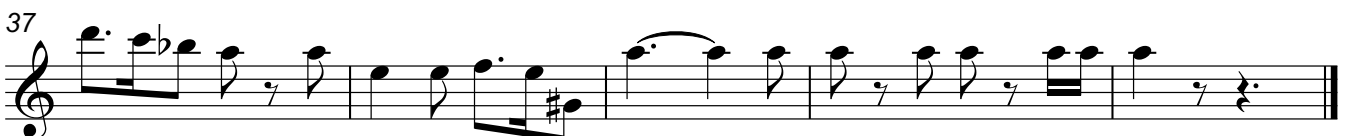

Gitaar

# Zigeunerlied

Louis Spohr (1784-1859)

♩ = 60

Measures 13-18. The piece maintains its rhythmic and harmonic complexity.

Measures 25-30. The music features a variety of chordal patterns.

Measures 31-36. The piece continues with intricate guitar techniques.

Measures 37-42. The final section of the piece concludes with a double bar line.