

Nocturne

(Uit/From Op. 4 No 2)

Johann Kaspar Mertz (1806-1856)

Andantino

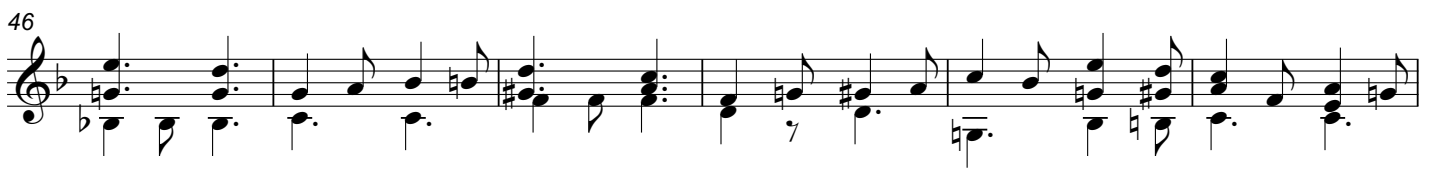
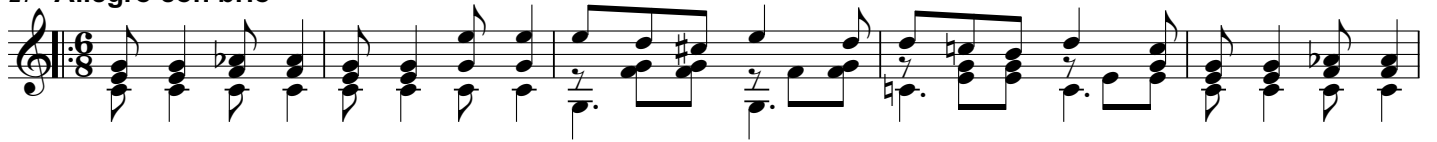
27 **Allegro con brio**

73

78

83

88

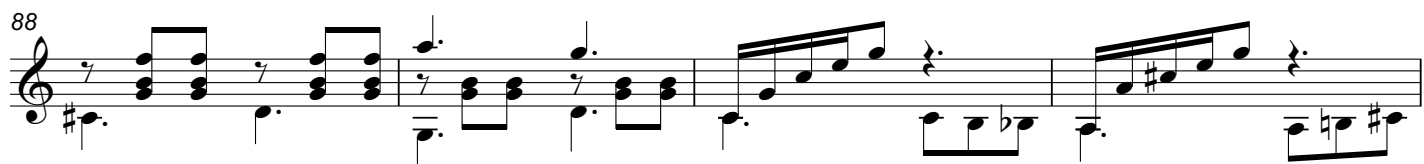

92

96

100

105

109

