

# Übungsstücke

(Uit/from Schule für die Gitarre)

Johann Kaspar Mertz (1806-1856)

## 1. Andante

♩ = 84

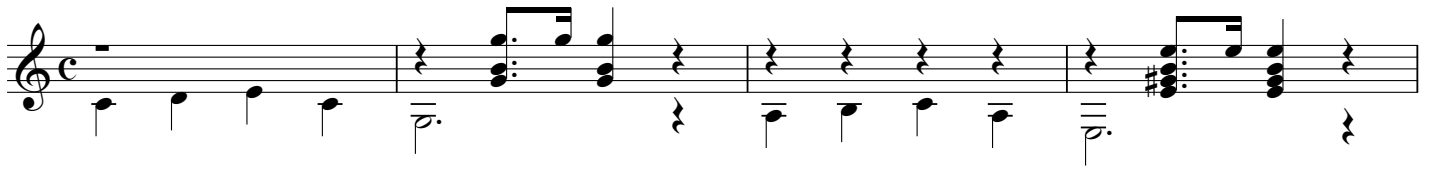

## 2. Andante

♩ = 90

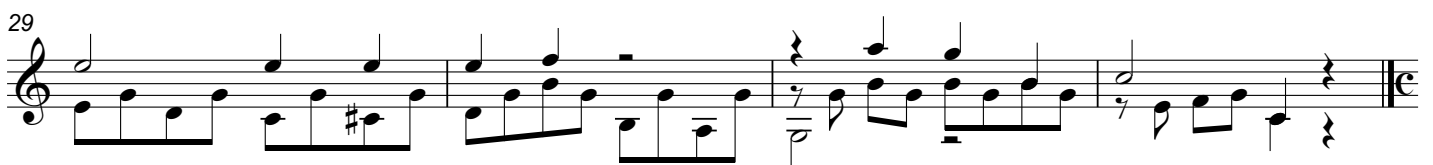
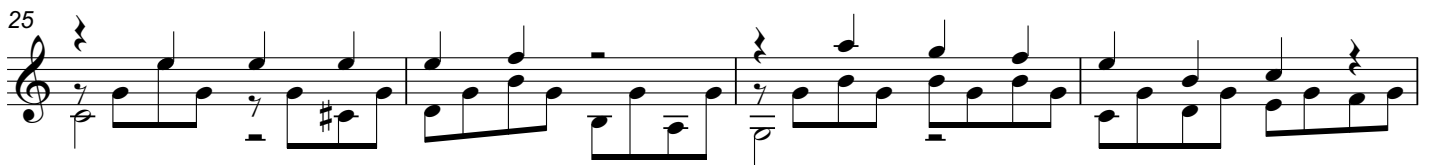
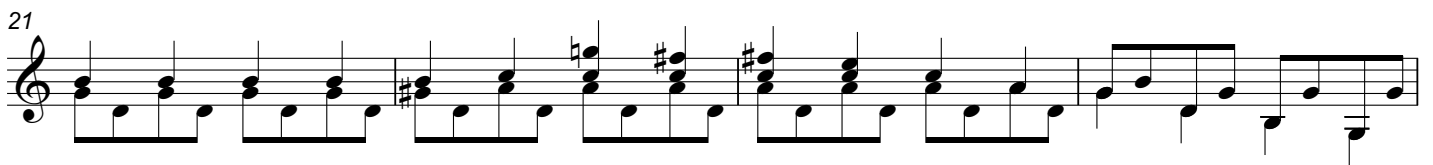
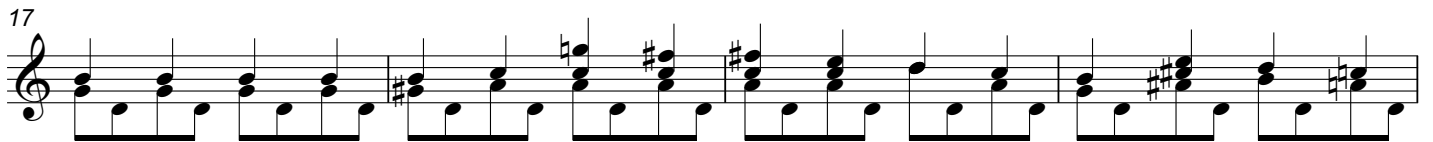
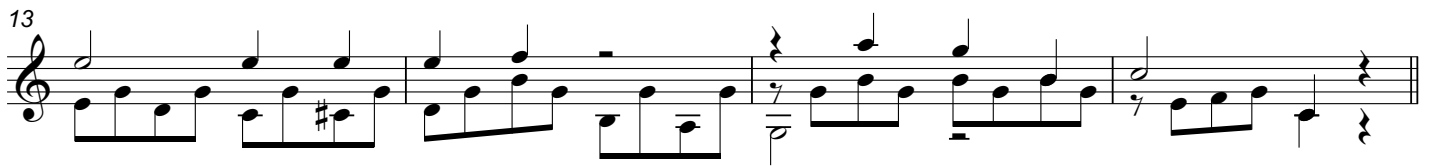

3. Moderato

♩ = 92

33

36

39

42

45

This section of the score, marked '3. Moderato' with a tempo of ♩ = 92, spans measures 33 to 45. It is written in treble clef with a common time signature (C). The music features a complex rhythmic pattern with frequent sixteenth-note runs and eighth-note patterns. Dynamic markings include accents (>) and slurs. The key signature has one sharp (F#). The section concludes with a double bar line and a common time signature.

4. Andantino

♩ = 92

49

55

60

This section of the score, marked '4. Andantino' with a tempo of ♩ = 92, spans measures 49 to 60. It is written in treble clef with a common time signature (C). The music is characterized by a slower, more spacious feel, featuring dotted rhythms and rests. A triplet of eighth notes is present in measure 55. Dynamic markings include accents (>) and slurs. The key signature has one sharp (F#). The section concludes with a double bar line and a common time signature.

5. Moderato

65 = 92

6. Andante

73 = 76

## 7. Cantabile

♩ = 64

89

92

96

100

103

106

110

2/4

8. Allegretto

$\text{♩} = 70$

113

119

126

133

139

$\text{♩} = 60$

9. Romanze

145

150

156

160

## 10. Andantino

165  $\text{♩} = 76$

165 166 167 168

169

169 170 171 172

173

173 174 175 176

177

177 178 179 180

## 11. Allegretto

181  $\text{♩} = 120$

181 182 183 184

185

185 186 187 188

189

189 190 191 192

193

193 194 195 196

12. Moderato

197  $\text{♩} = 76$

201

205

208

211

13. Tempo di Marcia

215  $\text{♩} = 100$

220

225

229

## 14. Cantabile

233  $\text{♩} = 64$

237

241

245

## 15. Allegretto

249  $\text{♩} = 110$

254

259

264

269
